

ELEVATION

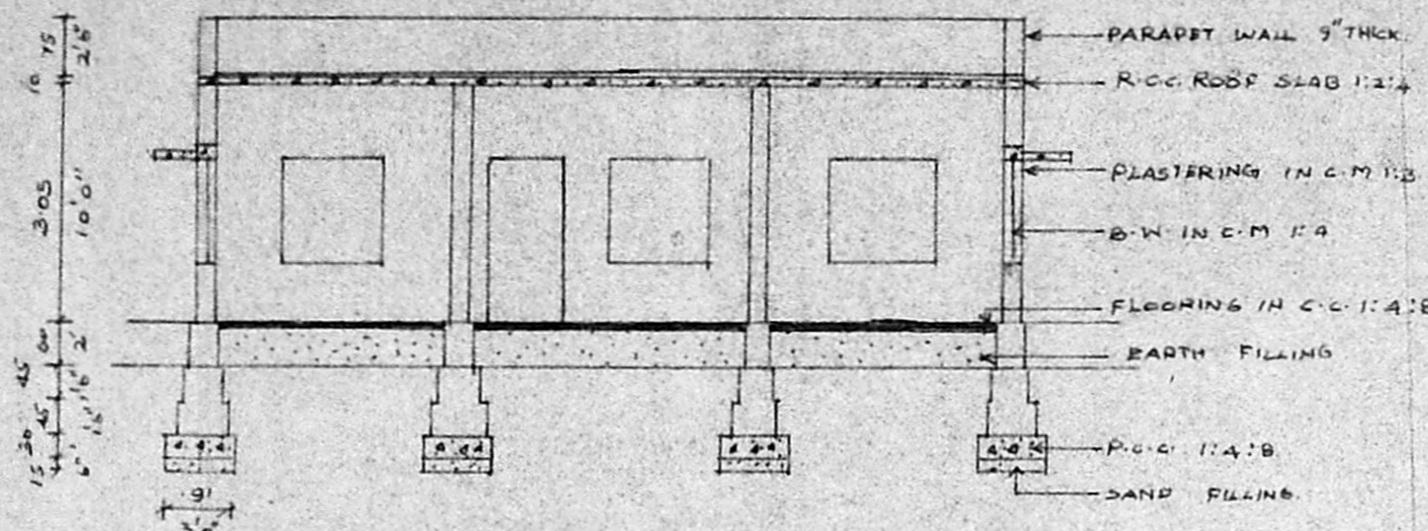

SECTION ON AB

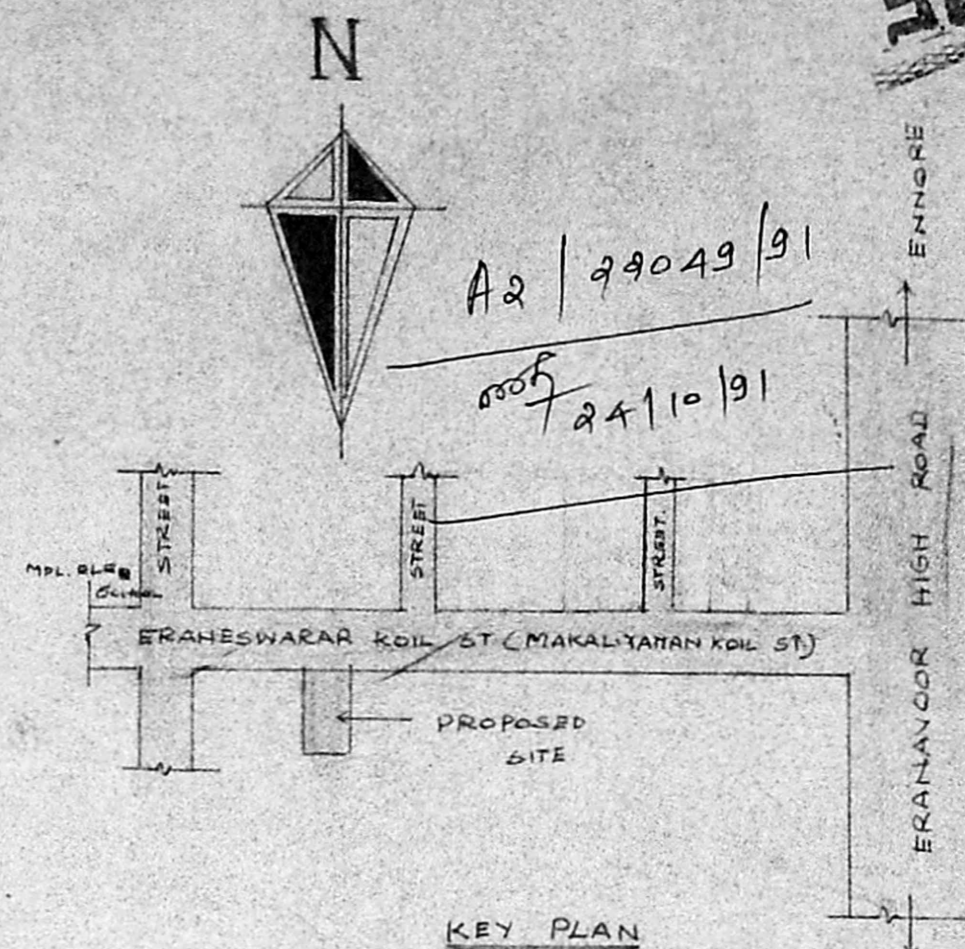

KEY PLAN

NOT TO SCALE

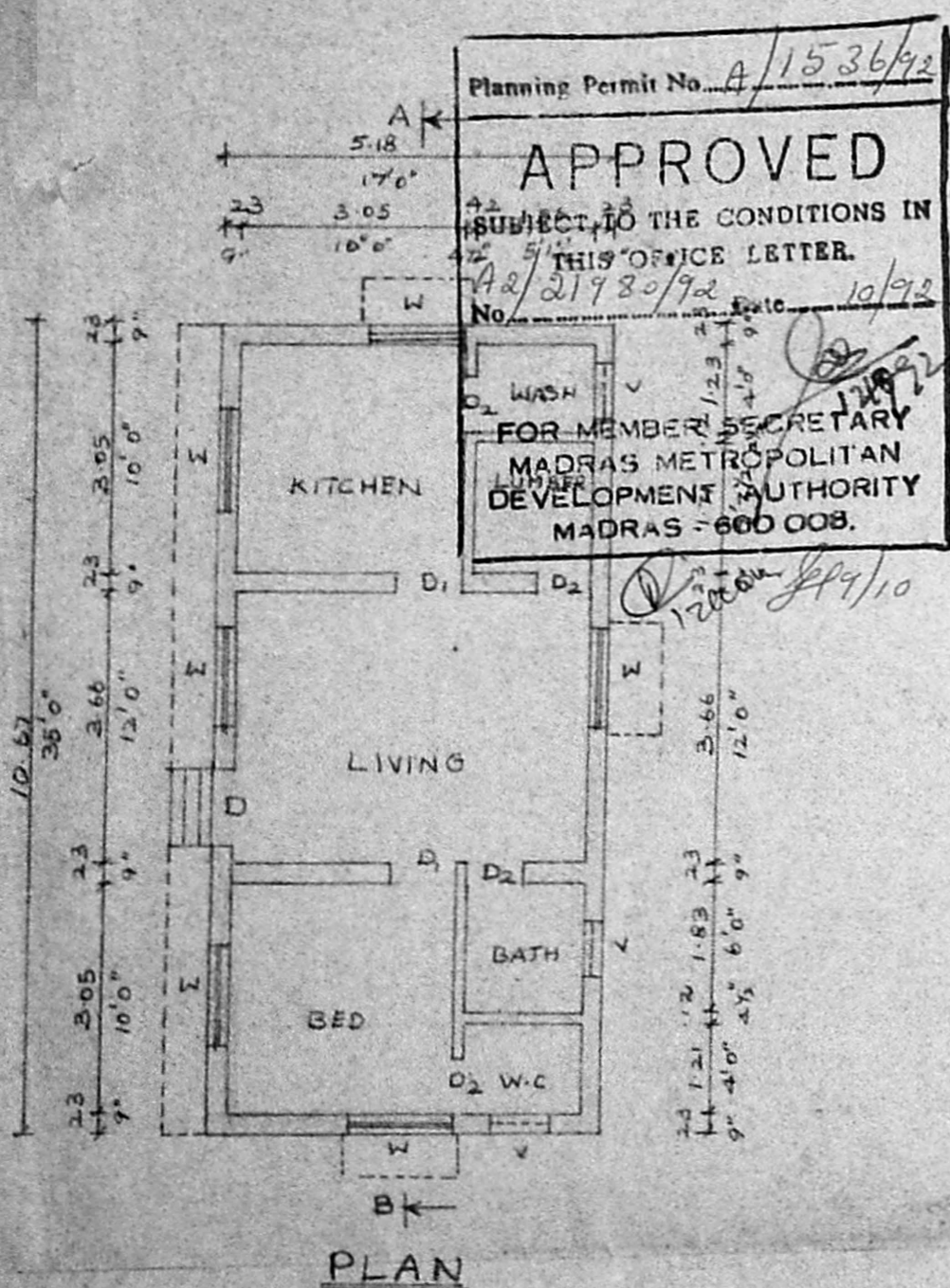

PLAN

Planning Permit No. A/1536/92
APPROVED
 SUBJECT TO THE CONDITIONS IN THIS OFFICE LETTER.
 No. 21980/92 10/92
 FOR MEMBER SECRETARY
 MADRAS METROPOLITAN
 DEVELOPMENT AUTHORITY
 MADRAS - 600 008.

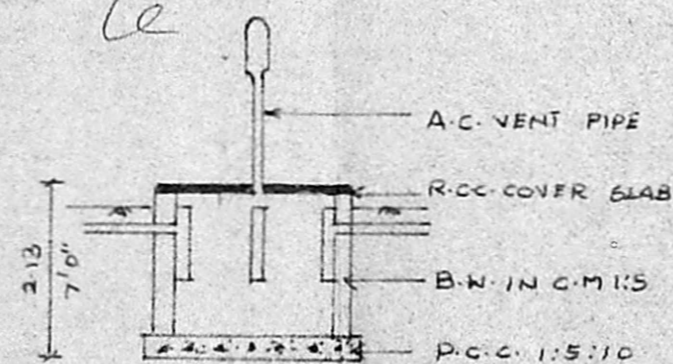

SECTION

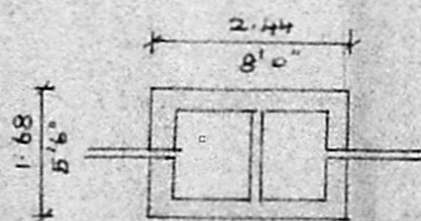

PLAN

DETAILS OF TANK

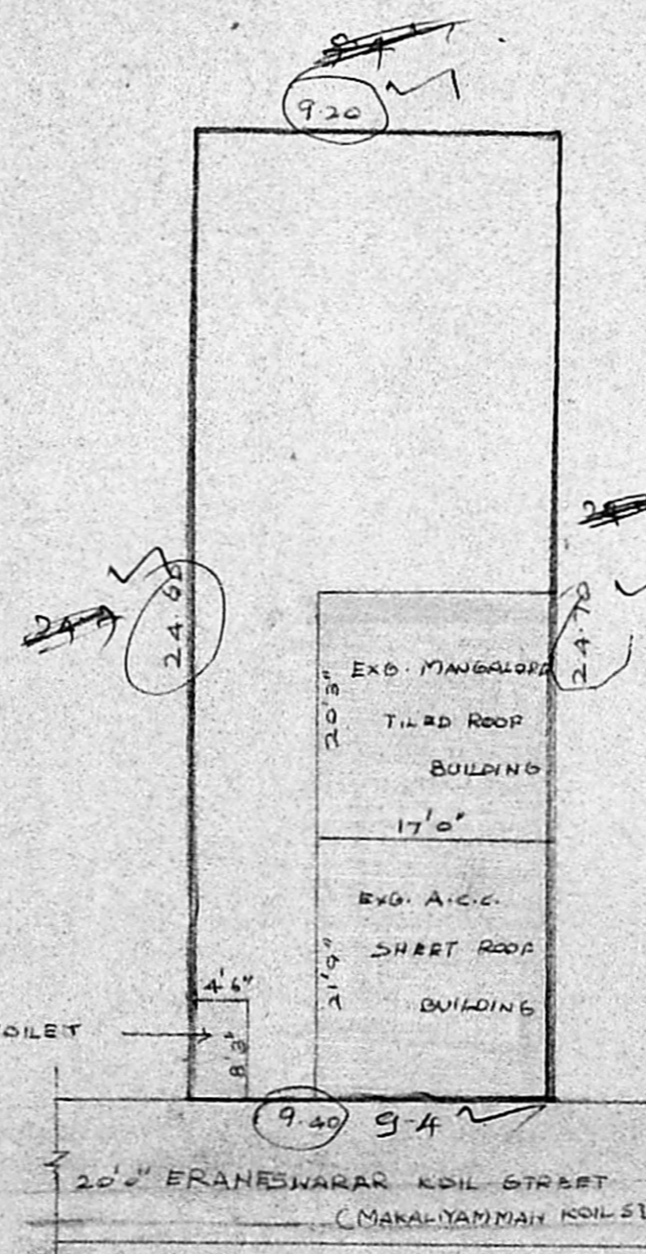

SITE PLAN (EXISTING)

SCALE 1:200

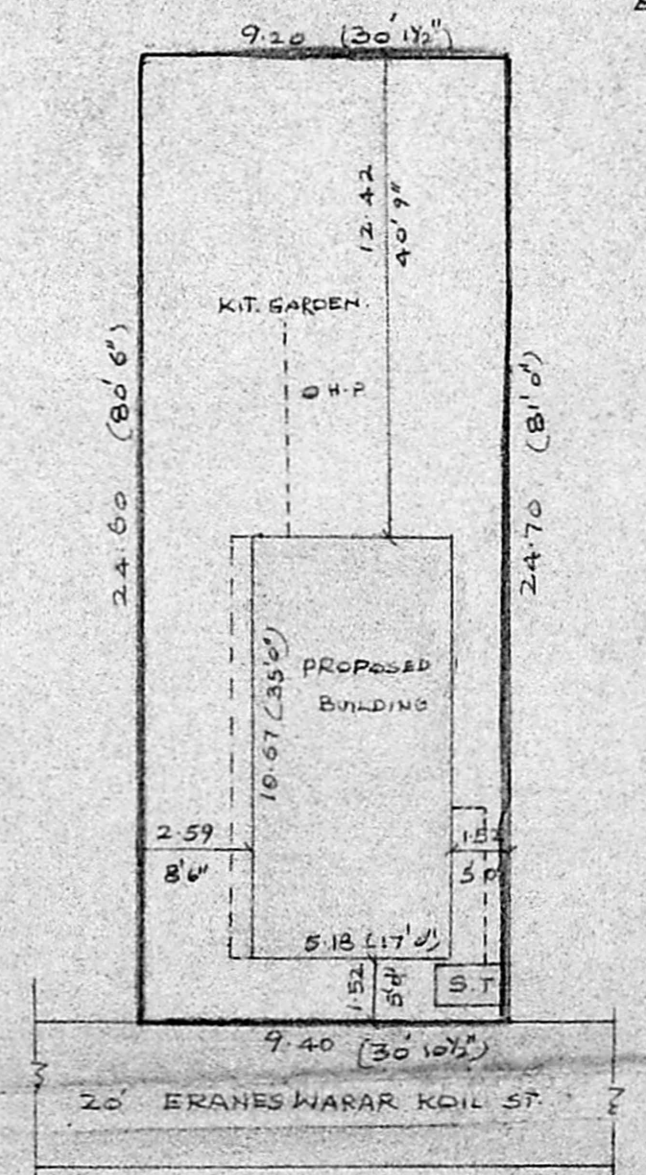

SITE PLAN (PROPOSED)

SCALE 1:200

PLAN SHOWING THE PROPOSED
 CONSTRUCTION OF DWELLING HOUSE IN
 DOOR NO 6 ERANESWARAR KOIL STREET IN
 R.S NO 76/31 (T.S NO 91, BLOCK 6, WARD B)
 ERANA VOOR VILLAGE, TIRUVOTTIYUR MUNICIPALITY

SCALE 1:100

SCHEDULE OF JOINERS

D	DOOR	: 1.00 x 2.13 (3'3" x 7'0")
D1	"	: 0.91 x 1.98 (3'0" x 6'6")
D2	"	: 0.76 x 1.83 (2'6" x 6'0")
W	WINDOW	: 1.37 x 1.37 (4'6" x 4'6")
V	VENTILATOR	: 0.76 x 0.61 (2'6" x 2'0")

AREA DETAILS

TOTAL PLOT AREA	: 229.0 m ² (2467 Sft.)
PROPOSED BUILDING	: 55.28 m ² (595 "
PLOT COVERAGE	: 24% F.S.I. 0.24.

REFERENCE

PROPOSAL	
SITE BOUNDARY LINE	
ROADS	
DEMOLITION PORTION	

Mrs. Kalareli
 OWNER.

M. Balasubramanian
M. Balasubramanian, D.S.S.
 LICENSED SURVEYOR,
 TIRUVOTTIYUR MUNICIPALITY,
 OFF: No. 125, T H Road,
 KALADIPET, MADRAS-600 019.
 Res: 40/8, Vasantha Nagar 4th St,
 KALADIPET, MADRAS-600 016